

DOOR & WINDOW SCHEDULE :

S/L NO.	NAME	OPENING	SILL	LINTEL	REMARKS
1	D1	750 X 2150	0	2150	
2	D2	1000 X 2150	0	2150	
3	D3	1000 X 2150	0	2150	
4	D4	1100 X 2150	0	2150	
5	D5	1200 X 2150	0	2150	
6	D6	1800 X 2150	0	2150	
7	D7	2000 X 2000	0	3000	
8	D8	2000 X 2150	0	2150	
9	D9	2400 X 2150	0	2150	
10	D10	2500 X 2150	0	2150	
11	D11	2500 X 2150	0	2150	
12	D12	2500 X 2150	0	2150	
13	D13	2500 X 2150	0	2150	
14	D14	2500 X 2150	0	2150	
15	D15	2500 X 2150	0	2150	
16	D16	2500 X 2150	0	2150	
17	D17	2500 X 2150	0	2150	
18	D18	2700 X 2000	0	5000	

WINDOW SCHEDULE	WT	HT	GL	BT	RT
9	WT1	3200 X 2225	900	2225	
10	WT2	3200 X 2225	900	2225	
11	WT3	3200 X 2225	900	2225	
12	WT4	2400 X 1675	475	2150	
13	WT5	2500 X 1675	475	2150	
14	WT6	2500 X 1675	475	2150	
15	WT7	1825 X 1625	750	2150	
16	WT8	2700 X 2000	0	5000	

NOTES :

- 1. ALL DIMENSIONS ARE IN MM UNLESS OTHERWISE STATED.
- 2. ALL CORNERS ARE 150MM UNLESS OTHERWISE STATED.
- 3. DEPTH OF FOUNDATION OF LGWR SHOULD NOT GO BEYOND THE DEPTH OF FOUNDATION OF LGWR.
- 4. ALL SORTS OF PRECASTS/CAST IN PLACE CONCRETE SHALL BE TAKEN AT THE TIME OF CONSTRUCTION OF LGWR.
- 5. ALL REINFORCEMENT SHALL BE 10MM UNLESS NOTED OTHERWISE.
- 6. 6.000 MM PROJECTED CHAUKH.

YEDANT FASHIONS PVT. LTD.

Yedant
 YEDANT FASHIONS PVT. LTD.
 PARISHAN GARMENT PARK,
 10, CANAL SOUTH ROAD,
 KOLOMBA, CHENNAI - 600 086

SIGNATURE OF OWNER(S)

CERTIFICATE OF STRUCTURAL / CIVIL ENGINEER :-
 I CERTIFY THAT THE STRUCTURAL DRAWING AND DESIGN OF BOTH THE FOUNDATION AND SUPERSTRUCTURE OF THE BUILDING HAS BEEN PREPARED IN ACCORDANCE WITH THE REGULATIONS MADE UNDER THE ACT AND ALSO CONSIDERING ALL POSSIBLE FACTORS AND ALSO CHECKED THE PROPOSED STRUCTURE FOR THE SAFETY AND STABILITY OF THE PROPOSED WORKS AND CERTIFIED THAT IT IS SAFE AND STABLE IN ALL RESPECT AND THESE PROVISIONS SHALL BE ADHERED TO DURING THE CONSTRUCTIONS.

Utpal Santra
 UTPAL SANTRA
 12, P.F. ROAD,
 NEW COLONY, CHENNAI - 600 008

SIGNATURE OF ARCHITECT

CERTIFICATE OF ARCHITECT :-
 I CERTIFY THAT ALL THE ARCHITECTURAL DRAWINGS OF THE PROJECT AT PLOT NO. IIE23 IN AREA OF NEW TOWN KOLKATA, G.P. UNDER NEW TOWN POLICE STATION, HAVE BEEN PREPARED IN ACCORDANCE WITH THE REGULATIONS MADE UNDER THE ACT AND ALSO CHECKED THAT THE PLANS AND DRAWINGS PREPARED BY ME COMPLY WITH ALL PROVISIONS REGARDING THE FIRE PROTECTION AS PER THE PREVAILING NATIONAL BUILDING CODES AND THE REGULATIONS MADE BY THE GOVT. OF WEST BENGAL AND THE BUILDING CODES OF INDIA AND CERTIFIED THAT IT IS SAFE AND STABLE IN ALL RESPECT AND THESE PROVISIONS SHALL BE ADHERED TO DURING THE CONSTRUCTIONS.

Anirban Baskhi
 ANIRBAN BASKHI
 15, BALDANGA MAIN ROAD,
 KOLOMBA, CHENNAI - 600 007

SIGNATURE OF ARCHITECT

CERTIFICATE OF GEO-TECH ENGINEER :-
 IT IS CERTIFIED THAT THE COMPREHENSIVE GEO TECHNICAL REPORT HAS BEEN PREPARED BY ME FOR DESIGN AND CALCULATION OF THE FOUNDATION BY ANALYZING THE SOIL REPORT AND ALSO CHECKED THE FOUNDATION OF THE STRUCTURE SHALL ALSO CHECK THE NATURE OF THE SOIL AFTER EXCAVATION AT SITE SO THAT FOUNDATION IS EXTENDED UP TO APPROPRIATE DEPTH THAT HAS BEEN MENTIONED IN THE TECHNICAL REPORT.

G. M. Nayak
 G. M. NAYAK
 88, CHINAI, P. B. (CHENNAI)

SIGNATURE OF ARCHITECT

CERTIFICATE OF GEO-TECH ENGINEER :-
 IT IS CERTIFIED THAT THE COMPREHENSIVE GEO TECHNICAL REPORT HAS BEEN PREPARED BY ME FOR DESIGN AND CALCULATION OF THE FOUNDATION BY ANALYZING THE SOIL REPORT AND ALSO CHECKED THE FOUNDATION OF THE STRUCTURE SHALL ALSO CHECK THE NATURE OF THE SOIL AFTER EXCAVATION AT SITE SO THAT FOUNDATION IS EXTENDED UP TO APPROPRIATE DEPTH THAT HAS BEEN MENTIONED IN THE TECHNICAL REPORT.

G. M. Nayak
 G. M. NAYAK
 88, CHINAI, P. B. (CHENNAI)

PROJECT :-

PROPOSED LB+UB+G+V+III STORED OFFICE BUILDING AT PLOT NO. IIE23 IN AREA OF NEW TOWN, KOLKATA, MAZA-RECUZANI, J.L. NO. 13. RAJARHAT-BISHNUPUR-G.P. UNDER NEW TOWN POLICE STATION.

CONSULTANT :-

M.N. CONSULTANTS ONE DESIGN SOLUTIONS
 MNC HOUSE,
 1516, BALDANGA MAIN ROAD,
 KOLOMBA - 700107.

ARCHITECTURAL DRAWING

SCALE - BANALATA
 DRAWN BY - BANALATA
 CHECKED BY - PANKAJ
 DATE - 08 / 02 / 2018
 APPROVED BY - ANIRBAN
 Design Development As Built Drawing
 Contract Document Construction Draw
 DRAWING TITLE - SECTION AT 3
 DWG NO. - MNY-AR-FR-303 REV NO. - R0

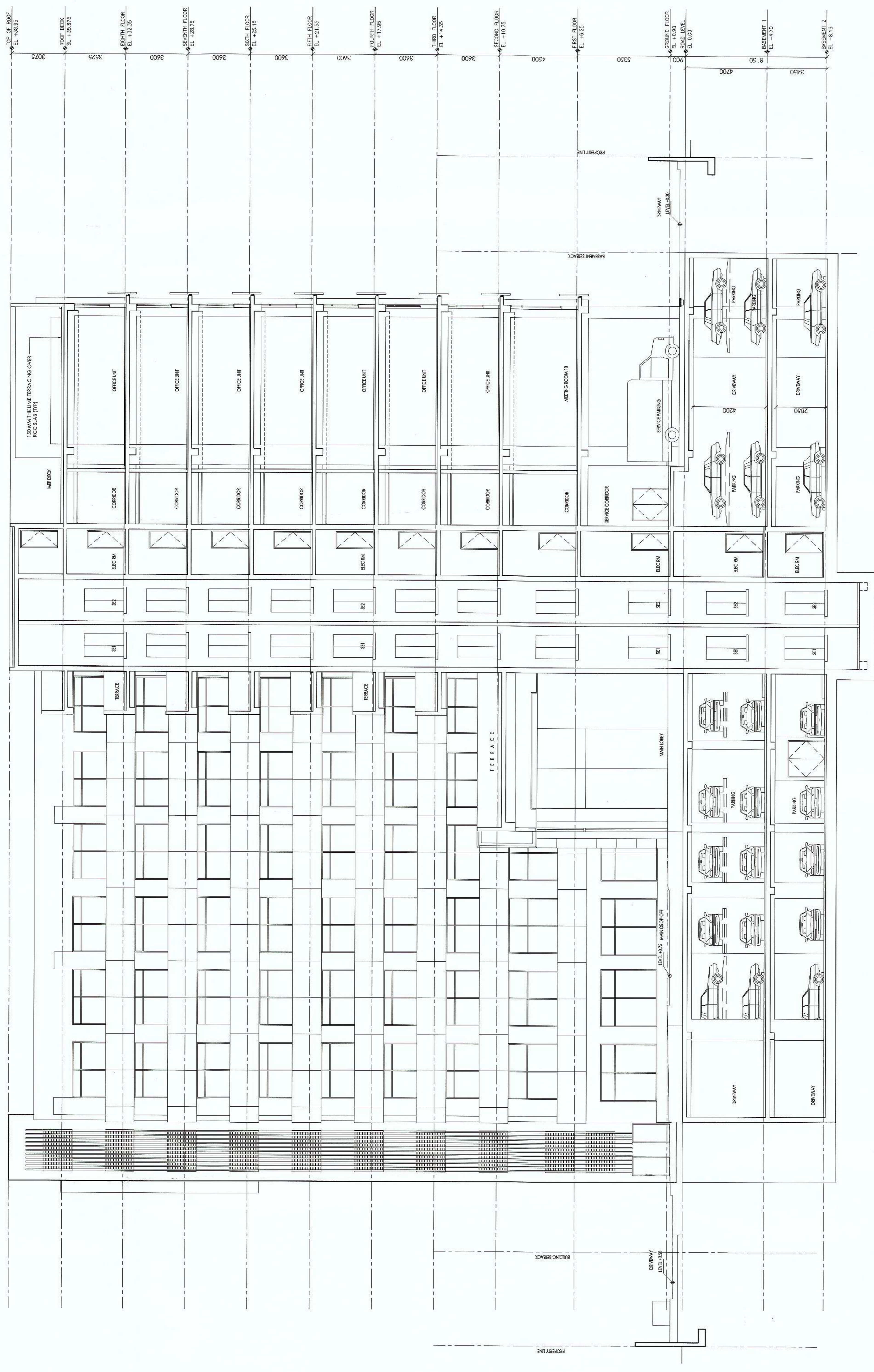

SECTION AT 3
SCALE 1 : 100

PARTY'S COPY

APPROVED FOR CONSTRUCTION
All structural construction shall be done
in accordance with the approved
plans, specifications, and
conditions of the
Commission's permit.

THIS IS AN EXAMINATION OF THE
DESIGN, CALCULATIONS AND
REPORTS. IT IS NOT CHECKED AND
NEEDS ONLY.

LEVEL OF THE INDICATED
CONSTRUCTION SHALL BE
ALLOWED TO BE CONSIDERED
AS A PERMANENT PART OF THE
STRUCTURE. IT SHALL BE
CONSIDERED AS A PERMANENT
PART OF THE STRUCTURE.
LIVE LOADS SHALL BE

NEW YORK STATE DEPARTMENT OF
CORRECTIONS
No. and date: 21-104-2018

VALID FOR 5 YEARS

Building Particulars 2 6x6-1111 etched
Building Particulars 2 6x6-1111 etched
Building Particulars 2 6x6-1111 etched

Mexican-tile (Red)

S. Chaitkin
SECRETARY
New York State Department of Corrections